

DO NOT SCALE FROM THIS DRAWING. USE FIGURED DIMENSIONS IN ALL CASES. VERIFY DIMENSIONS ON SITE AND REPORT ANY DISCREPANCIES TO THE ARCHITECTS IMMEDIATELY. THIS DRAWING TO BE READ IN CONJUNCTION WITH THE ARCHITECTS SPECIFICATION. © THIS DRAWING IS COPYRIGHT AND MAY ONLY BE REPRODUCED WITH THE ARCHITECTS PERMISSION.

NOTES

KEY PLAN

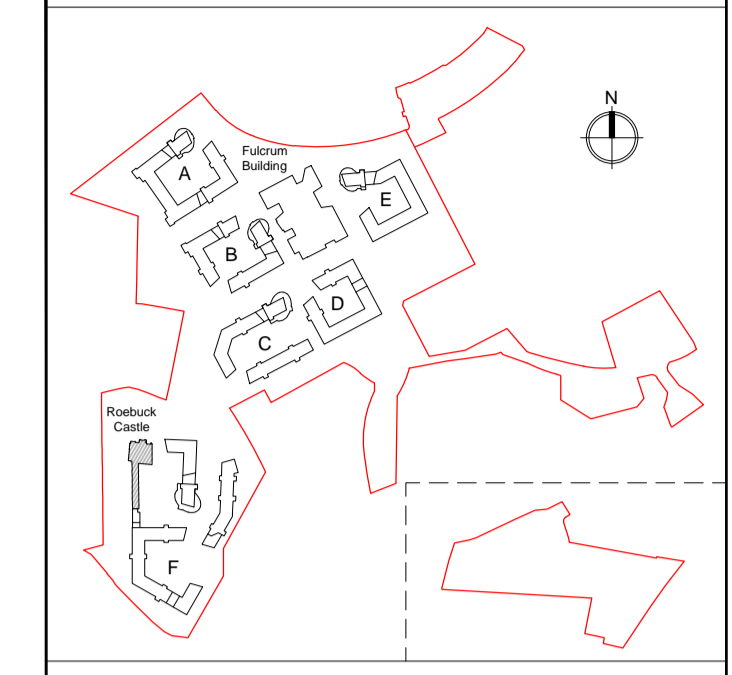

LEGEND

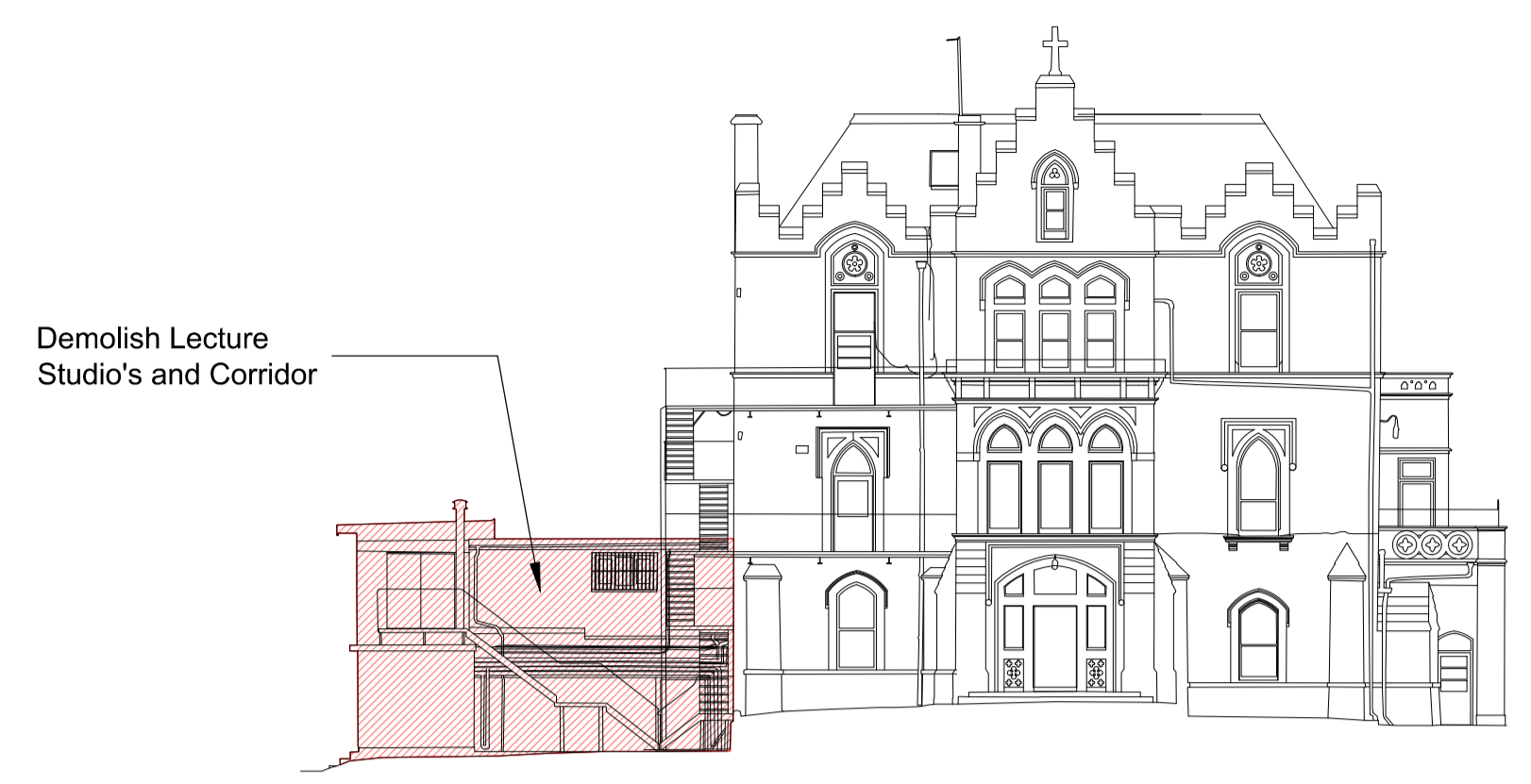
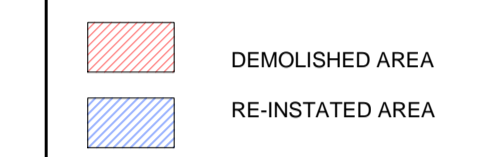

EXISTING (NORTH) FRONT ELEVATION A & K
PROPOSED DEMOLITION WORKS
SCALE 1:200



FRONT (NORTH) ELEVATION A & K
PROPOSED RE-INSTATEMENT WORKS
SCALE 1:200



EXISTING (SOUTH) COURTYARD ELEVATION A
PROPOSED DEMOLITION WORKS
SCALE 1:200



COURTYARD (SOUTH) ELEVATION A
PROPOSED RE-INSTATEMENT WORKS
SCALE 1:200

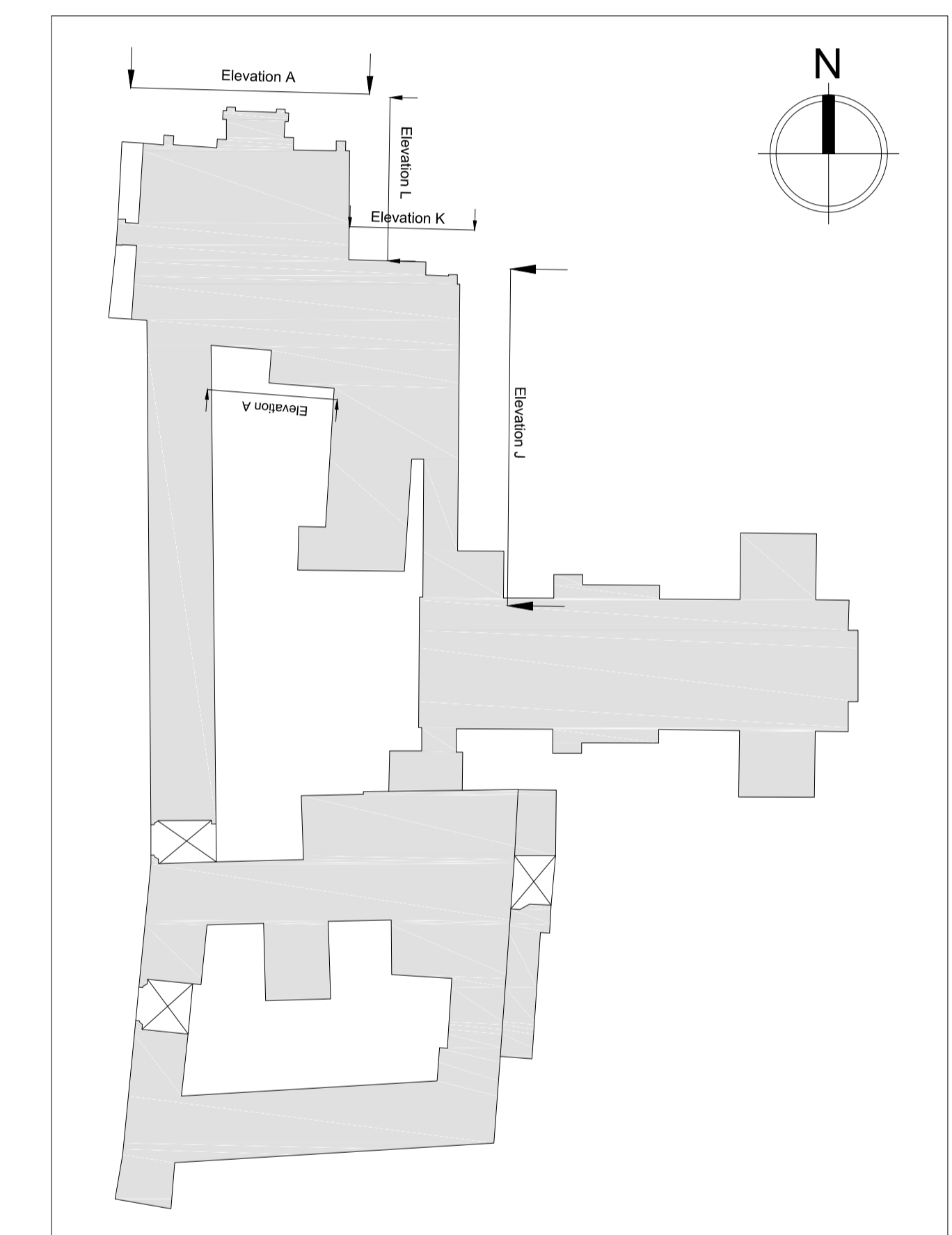

ROEBUCK CASTLE ELEVATION KEYPLAN
SCALE 1:500

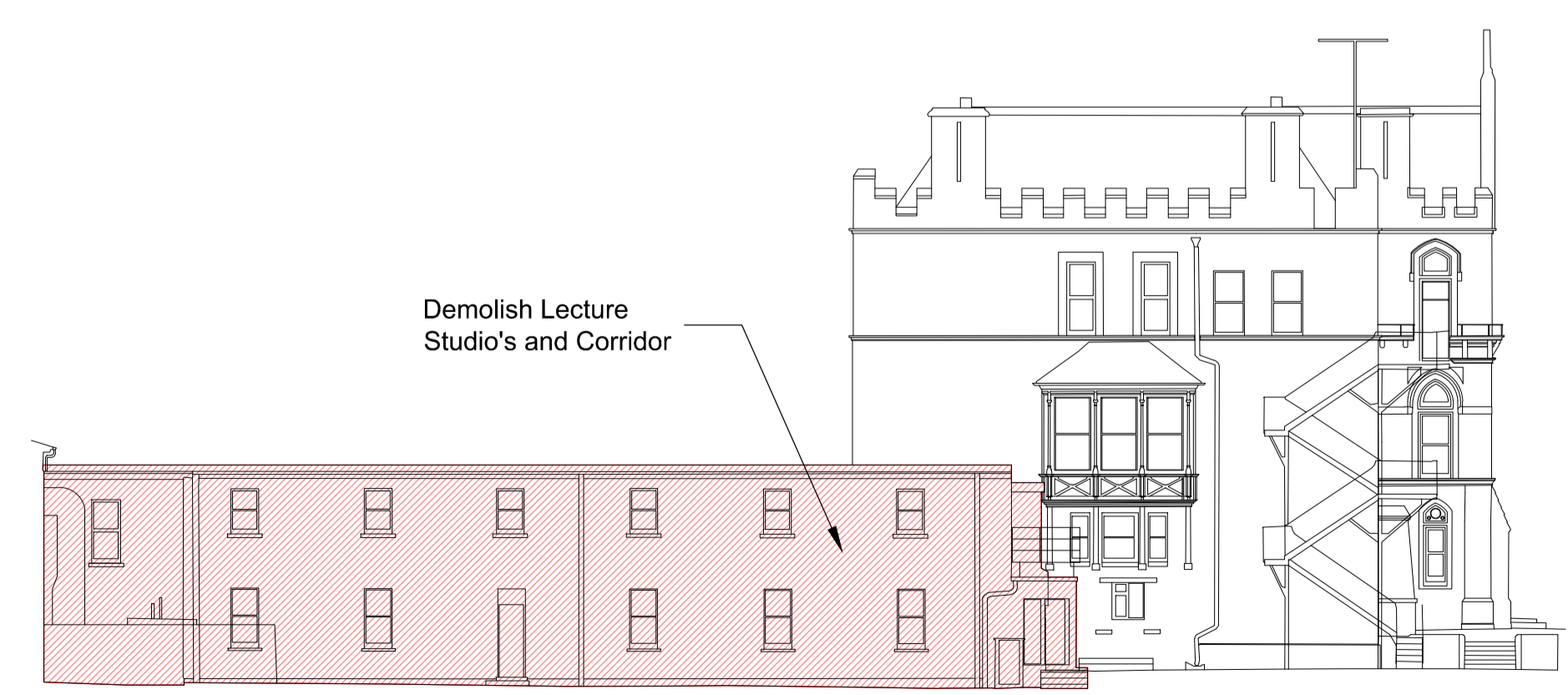

EXISTING (EAST) SIDE ELEVATION J & L
PROPOSED DEMOLITION WORKS
SCALE 1:200

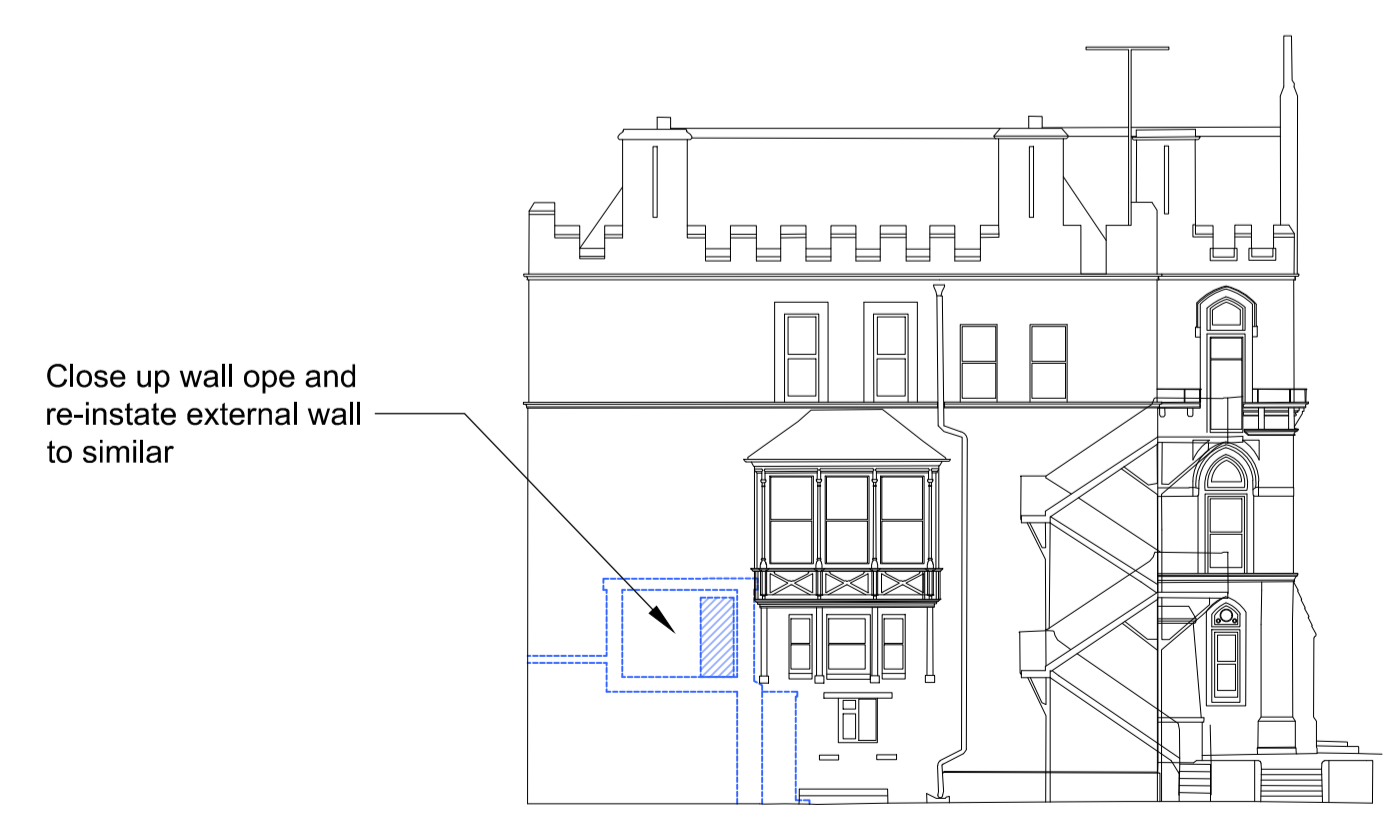

(EAST) SIDE ELEVATION J & L
PROPOSED RE-INSTATEMENT WORKS
SCALE 1:200



REV	DTE	DRN	ISSUE

reddyarchitecture+urbanism

Reddy Architecture + Urbanism
Dublin Office
Clayton Mills, Darrity Road, Dublin 6
T: +353 (0)1 4987000
W: www.reddyarchitecture.com
E: info@reddyarchitecture.com

3.1 PLANNING

JOB
UCD STUDENT RESIDENCES
MASTERPLAN

CLIENT
UCD

DRAWING
ROEBUCK CASTLE RE-INSTATEMENT
ELEVATIONS

DATE	11.11.2016	SCALE	1:200 @ A1
DRN	Julia Bielewicz	CHECKED	Hans Smit

JOB NO.	DWG NO.	REVISION
15-052	3.1_181	A